Fikrimin İnce Gülü

Acem-Kürdi Şarkı
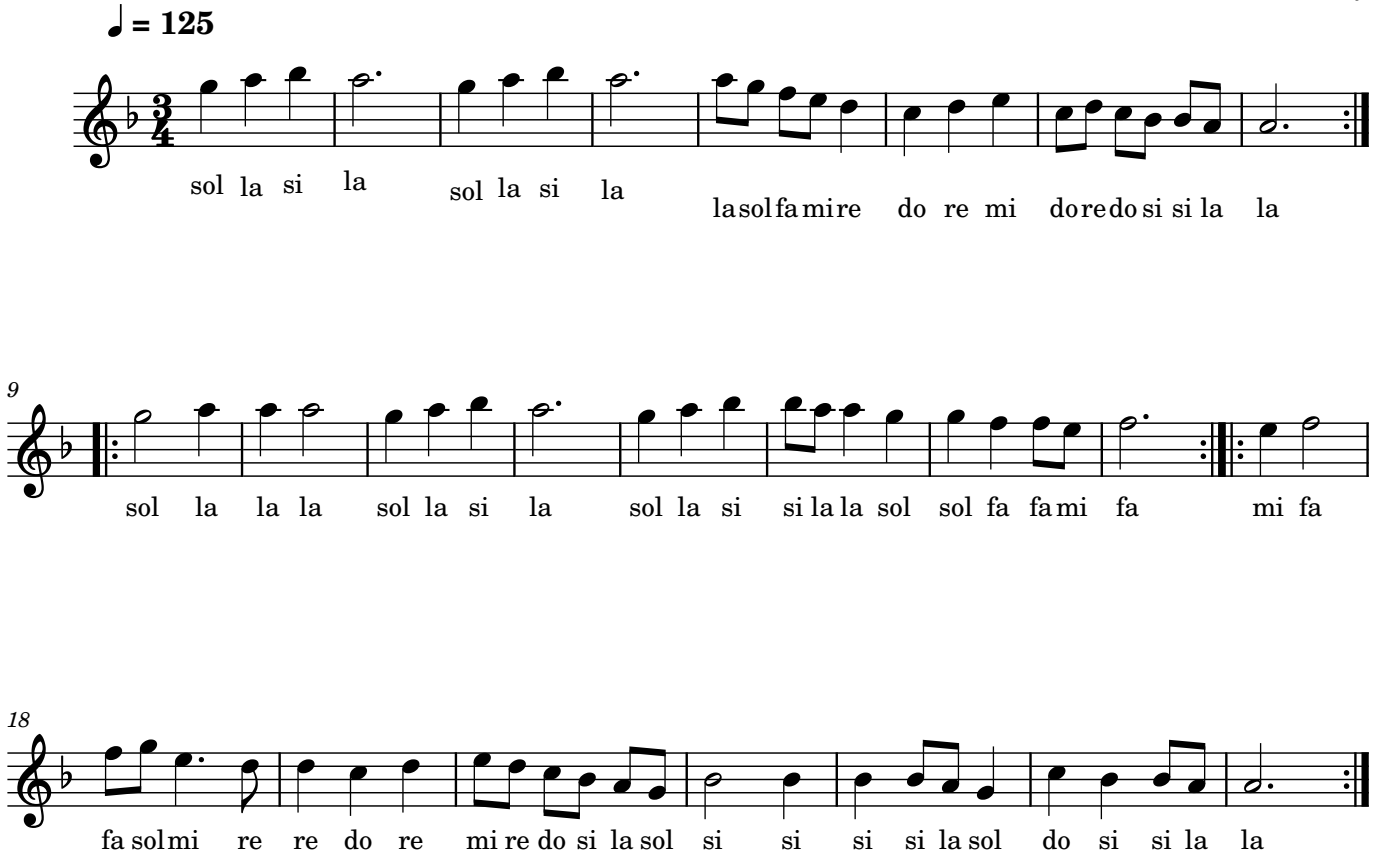
İsmail Hakkı Bey